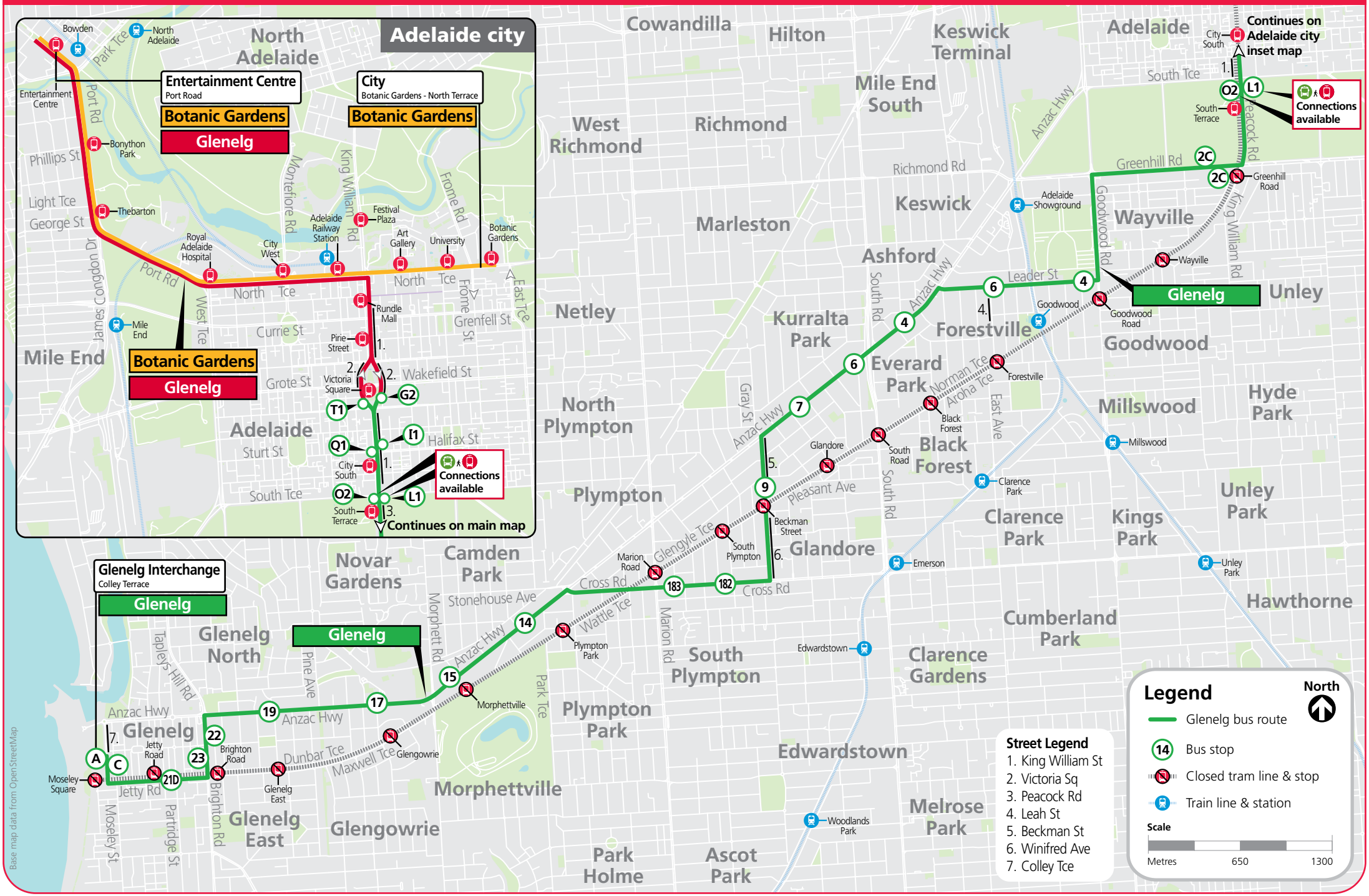Glenelg tram line substitute bus route